

Notice of variation with introductory note

The Environmental Permitting (England & Wales) Regulations 2016

J.Dickinson & Sons (Horwich) Limited

The Materials Recycling Facility

Rivington View Business Park

Station Road

Blackrod

Bolton

BL6 5GR

Variation application number

EPR/EP3497CA/V008

Permit number

EPR/EP3497CA

The Materials Recycling Facility

Permit number EPR/EP3497CA

Introductory note

This introductory note does not form a part of the notice

The following notice gives notice of the variation of an environmental permit.

We consider that in reaching our decision to vary the permit we have taken into account all relevant considerations and legal requirements and that the permit will ensure at least an equivalent level of protection to human health and the quality of the environment.

This variation is to make changes relating to activity A2: waste transfer station. Application to increase the annual throughput of the transfer station to 275,000tpa from 75,000tpa. Application to allow for outside storage of selected non-hazardous waste and amend the following limits from table S1.1:

- Non-hazardous waste must be kept in a building or a secure container.
- All bulking and transfer of non-hazardous waste must be carried inside a building.

The schedules specify the changes made to the original permit.

The status log of a permit sets out the permitting history, including any changes to the permit reference number.

Status log of the permit		
Description	Date	Comments
Permit determined EAWML 54330	09/02/01	Original permit issued to J. Dickinson & Sons (Horwich) Limited
Permit Modified EAWML 54330	11/12/03	Add treatment activities
Permit Modified EAWML 54330	09/04/08	Modification of licence
Variation determined EPR/EP3497CA/V004 (previously EAWML 54330)	21/05/12	Variation to add standard rules permit (SR 2010 No.12)
Variation determined EPR/EP3497CA/V005	07/06/13	Application to add waste codes
Variation determined EPR/EP3497CA/V006	02/12/13	Agency led variation to update pest condition

Status log of the permit		
Description	Date	Comments
Variation determined and consolidation issued EPR/EP3497CA/V007	01/11/20	Varied and consolidated permit issued in modern format
Application EPR/EP3497CA/V008 (variation)	Duly made 03/11/23	Application to increase annual throughput of the waste transfer station and allow for external storage of waste.
Schedule 5 notice	28/02/24	Amended FPP, OMP, DEMP
Variation determined EPR/EP3497CA	26/03/24	Notice of variation issued

End of introductory note

Notice of variation

The Environmental Permitting (England and Wales) Regulations 2016

The Environment Agency in exercise of its powers under regulation 20 of the Environmental Permitting (England and Wales) Regulations 2016 varies

Permit number

EPR/EP3497CA

Issued to

J.Dickinson & Sons (Horwich) Limited (“the operator”)

whose registered office is

Unit 5 Rivington View

Horwich

Bolton

United Kingdom

BL6 5BN

company registration number 00351057

to operate a regulated facility at

The Materials Recycling Facility

Rivington View Business Park

Station Road

Blackrod

Bolton

BL6 5GR

to the extent set out in the schedules.

The notice shall take effect from 26/03/2024

Name	Date
Abuoma Ogbuka	26/03/2024

Authorised on behalf of the Environment Agency

Schedule 1 – conditions to be deleted

None

Schedule 2 – conditions to be amended

The following conditions are amended as a result of the application made by the operator

The following conditions in table S1.1 relating to activity A2 – waste transfer station :

- All bulking or transfer of non-hazardous waste must be carried out inside a building.
- Non-hazardous wastes must be kept in a building or within a secure container.

Table S.1.1 activities as referred to in condition 2.1.1

Table S.1.1 activities	
Description of activities for waste operations	Limits of activities
All activities	Subject to any other requirements of this permit all permitted wastes shall be stored for no longer than 1 year prior to disposal or 3 years prior to recovery.
<p>[A1] – Aggregate and soil treatment facility</p> <p>R5: Recycling/reclamation of other inorganic materials</p> <p>R13: Storage of waste pending any of the operations numbered R1 to R12 (excluding temporary storage, pending collection, on the site where the waste is produced)</p>	<p>Physical treatment including manual and mechanical sorting, screening, crushing and blending of non-hazardous waste for recovery.</p> <p>Waste types as specified in Table S2.1</p>
<p>[A2] – Waste Transfer Station</p> <p>D15: Storage pending any of the operations numbered D1 to D14 (excluding temporary storage, pending collection, on the site where the waste is produced)</p> <p>R13: Storage of waste pending any of the operations numbered R1 to R12 (excluding temporary storage, pending collection, on the site where the waste is produced)</p>	<p>Physical treatment including manual and mechanical sorting/separation, screening, shredding... etc of non-hazardous waste for disposal (no more than 50 tonnes per day) or recovery.</p> <p>Subject to the other provisions of the permit the maximum quantity of hazardous waste received at the site shall not exceed 10 tonnes per day.</p> <p>Temporary storage of hazardous waste shall not exceed 50 tonnes pending any of the</p>

Table S.1.1 activities	
Description of activities for waste operations	Limits of activities
<p>D14: Repackaging prior to submission to any of the operations numbered D1 to D13</p> <p>D9: Physico-chemical treatment not specified elsewhere which results in final compounds or mixtures which are discarded by means of any of the operations numbered D1 to D12</p> <p>R3: Recycling/reclamation of organic substances which are not used as solvents (including composting and other biological transformation processes)</p> <p>R4: Recycling/reclamation of metals and metal compounds</p> <p>R5: Recycling/reclamation of other inorganic materials</p>	<p>activities listed in Part A (1) Section 5.1, 5.2, 5.3 of the EP Regulations.</p> <p>Waste types as specified in Table S2.2.</p> <p>Asbestos waste must be double bagged and kept within clearly identified, secure lockable containers. No treatment of asbestos waste is allowed on site.</p> <p>Hazardous and non-hazardous waste must be kept on an impermeable surface with sealed drainage.</p> <p>Inert waste must be kept on hard standing or an impermeable surface with sealed drainage.</p>
<p>[A3] – Composting</p> <p>R13: Storage of waste pending any of the operations numbered R1 to R12 (excluding temporary storage, pending collection, on the site where the waste is produced)</p> <p>R3: Recycling/reclamation of organic substances which are not used as solvents (including composting and other biological transformation processes)</p>	<p>Physical treatment and composting including sanitisation, stabilisation and maturation of non-hazardous wastes as specified in Table S2.3.</p> <p>The capacity of the site for non-hazardous waste subject to an R3 activity (biological treatment only) shall not exceed 75 tonnes per day.</p> <p>All treatments must take place in a well-ventilated building on an impermeable surface with a sealed drainage system, or outdoors on areas of impermeable surface with a sealed drainage system.</p> <p>Treatment must be undertaken in any form of enclosed reactor vessel.</p>

Table S.1.1 activities	
Description of activities for waste operations	Limits of activities
<p>[A4] – Vehicle depollution and dismantling facility</p> <p>R13: Storage of waste pending any of the operations numbered R1 to R12 (excluding temporary storage, pending collection, on the site where the waste is produced)</p> <p>R4: Recycling/reclamation of metals and metal compounds</p> <p>R5: Recycling/reclamation of other inorganic materials</p> <p>D15: Storage pending any of the operations numbered D1 to D14 (excluding temporary storage, pending collection, on the site where the waste is produced)</p> <p>D14: Repackaging prior to submission to any of the operations numbered D1 to D13</p>	<p>Treatment consisting only of depollution of waste motor vehicles and sorting, separation, grading, bailing, shearing, compacting, crushing or cutting of waste not different components for recovery.</p> <p>There shall be no treatment of lead acid batteries, other than sorting and separating from other wastes.</p> <p>All batteries shall be stored in containers with an impermeable, acid resistance base and a lid to prevent ingress of surface water.</p> <p>The maximum quantity of hazardous waste shall not exceed 50 tonnes per day. This does not include the manual depollution and dismantling of waste motor vehicles.</p> <p>Temporary storage of hazardous waste shall not exceed 50 tonnes pending any of the activities listed in Part A (1) Section 5.1, 5.2, 5.3 of the EP Regulations.</p> <p>Waste types as specified in Table S2.4</p> <p>Uncontaminated plastic, glass and ferrous and non-ferrous metal wastes arising from the treatment of end-of-life vehicles must be stored on hardstanding or an impermeable surface with sealed drainage system. All other waste must be stored on an impermeable surface with sealed drainage system.</p>

Table S.1.1 activities	
Description of activities for waste operations	Limits of activities
	<p>Waste motor vehicle shall have their tyres moved before they are baled, crushed or compacted.</p> <p>All waste treatment including that of waste motor vehicles must take place on an impermeable surface with sealed drainage system.</p>
<p>[A5] – Mechanical-biological treatment of non-hazardous waste</p> <p>R3: Recycling/reclamation of organic substances which are not used as solvents (including composting and other biological transformation processes)</p> <p>R4: Recycling/reclamation of metals and metal compounds</p> <p>R5: Recycling/reclamation of other inorganic materials</p> <p>R13: Storage of waste pending any of the operations numbered R1 to R12 (excluding temporary storage, pending collection, on the site where the waste is produced)</p> <p>D9: Physico-chemical treatment not specified elsewhere which results in final compounds or mixtures which are discarded by means of any of the operations numbered D1 to D12</p>	<p>Treatment limited to heat treatment for the purposes of recovery. Physical treatment including screening, crushing, bailing, shredding and palletising for the purposes of disposal (no more than 50 tonnes per day) or recovery.</p> <p>Waste types as specified in Table S2.5.</p> <p>Waste shall be stored within a building provided with an impermeable surface and sealed drainage.</p> <p>Maximum time of waste storage prior to treatment shall not exceed 48 hours.</p> <p>Waste post treatment must be kept in a building or within a secure container.</p> <p>Waste shall not be treated until background bio-aerosol monitoring has been completed and trigger levels have been agreed in writing with the Environment Agency.</p>

Table S1.2 as referred to in condition 2.3.1

Table S1.2 Operating techniques		
Description	Parts	Date received
Response in relation to schedule 5 notice dated 19/01/24	Odour Management Plan. Version B dated February 2024.	28/02/24
Response in relation to schedule 5 notice dated 19/01/24	Fire Prevention Plan. Version A dated February 2024.	28/02/24
Response in relation to schedule 5 notice dated 19/01/24	Dust Emissions Management Plan. Version C dated February 2024.	28/02/24

Table S1.3 as referred to in condition 2.4.1

Table S1.3 Pre-operational measures for future development		
Reference	Operation	Pre-operational measures
PO1	Activities A3, A4 and A5 as referenced in Schedule 1, Table S1.1.	Prior to the commencement of activities on site the operator shall submit to the Environment Agency for their approval a revision of the environmental management systems and revisions to amenity management plans (Fire Prevention Plan, Odour Management Plan etc.).
PO2	Monitoring as referenced in Schedule 3, Table S3.1 and S3.2.	Prior to the commencement of activities referenced in PO1 the applicant must submit to the Environment Agency for their approval an environmental monitoring plan setting out monitoring parameters, locations, frequency and testing standards.

Table S2.2 as referred to in condition 2.3.3.

Table S2.2 Permitted waste types and quantities for waste transfer station and asbestos storage	
Maximum quantity	<p>The total quantity of waste accepted at the site for the above activity shall be less than 250,000 tonnes a year.</p> <p>Notwithstanding the specification of waste types below, waste shall not be accepted at the site which have any of the following characteristics:</p> <ul style="list-style-type: none"> • Consisting solely or mainly of dusts, powders or loose fibres
Waste code	Description
01	Wastes resulting from exploration, mining, quarrying, and physical and chemical treatment of minerals
01 01	wastes from mineral excavation
01 01 01	wastes from mineral metalliferous excavation
01 01 02	wastes from mineral non-metalliferous excavation
01 03	wastes from physical and chemical processing of metalliferous minerals
01 03 06	tailings other than those mentioned in 01 03 04 and 01 03 05
01 03 09	red mud from alumina production other than the wastes mentioned in 01 03 07
01 04	wastes from physical and chemical processing of non-metalliferous minerals
01 04 08	waste gravel and crushed rocks other than those mentioned in 01 04 07
01 04 09	waste sand and clays
01 04 11	wastes from potash and rock salt processing other than those mentioned in 01 04 07
01 04 12	tailings and other wastes from washing and cleaning of minerals other than those mentioned in 01 04 07 and 01 04 11
01 04 13	wastes from stone cutting and sawing other than those mentioned in 01 04 07
02	Wastes from agriculture, horticulture, aquaculture, forestry, hunting and fishing, food preparation and processing
02 01	wastes from agriculture, horticulture, aquaculture, forestry, hunting and fishing
02 01 03	plant-tissue waste
02 01 04	waste plastics (except packaging)
02 01 07	wastes from forestry
02 01 10	waste metal
02 02	wastes from the preparation and processing of meat, fish and other foods of animal origin
02 02 03	materials unsuitable for consumption or processing
02 03	wastes from fruit, vegetables, cereals, edible oils, cocoa, coffee, tea and tobacco preparation and processing; conserve production; yeast and yeast extract production, molasses preparation and fermentation
02 03 04	materials unsuitable for consumption or processing
02 04	wastes from sugar processing
02 04 01	soil from cleaning and washing beet
02 04 02	off-specification calcium carbonate

Table S2.2 Permitted waste types and quantities for waste transfer station and asbestos storage	
Maximum quantity	<p>The total quantity of waste accepted at the site for the above activity shall be less than 250,000 tonnes a year.</p> <p>Notwithstanding the specification of waste types below, waste shall not be accepted at the site which have any of the following characteristics:</p> <ul style="list-style-type: none"> • Consisting solely or mainly of dusts, powders or loose fibres
Waste code	Description
02 05	wastes from the dairy products industry
02 05 01	materials unsuitable for consumption or processing
02 06	wastes from the baking and confectionery industry
02 06 01	materials unsuitable for consumption or processing
02 06 02	wastes from preserving agents
02 07	wastes from the production of alcoholic and non-alcoholic beverages (except coffee, tea and cocoa)
02 07 01	wastes from washing, cleaning and mechanical reduction of raw materials
02 07 02	wastes from spirits distillation
02 07 04	materials unsuitable for consumption or processing
03	Wastes from wood processing and the production of panels and furniture, pulp, paper and cardboard
03 01	wastes from wood processing and the production of panels and furniture
03 01 01	waste bark and cork
03 01 05	sawdust, shavings, cuttings, wood, particle board and veneer other than those mentioned in 03 01 04
03 03	wastes from pulp, paper and cardboard production and processing
03 03 01	waste bark and wood
03 03 07	mechanically separated rejects from pulping of waste paper and cardboard
03 03 08	wastes from sorting of paper and cardboard destined for recycling
03 03 10	fibre rejects, fibre-, filler- and coating-sludges from mechanical separation
04	Wastes from the leather, fur and textile industries
04 01	wastes from the leather and fur industry
04 01 08	waste tanned leather (blue sheetings, shavings, cuttings, buffing dust) containing chromium
04 01 09	wastes from dressing and finishing
04 02	wastes from the textile industry
04 02 21	wastes from unprocessed textile fibres
04 02 22	wastes from processed textile fibres
06	Wastes from inorganic chemical processes
06 09	wastes from the MSFU of phosphorous chemicals and phosphorous chemical processes
06 09 02	phosphorous slag
06 09 04	calcium-based reaction wastes other than those mentioned in 06 09 03
06 11	wastes from the manufacture of inorganic pigments and opacifiers

Table S2.2 Permitted waste types and quantities for waste transfer station and asbestos storage	
Maximum quantity	<p>The total quantity of waste accepted at the site for the above activity shall be less than 250,000 tonnes a year.</p> <p>Notwithstanding the specification of waste types below, waste shall not be accepted at the site which have any of the following characteristics:</p> <ul style="list-style-type: none"> • Consisting solely or mainly of dusts, powders or loose fibres
Waste code	Description
06 11 01	calcium-based reaction wastes from titanium dioxide production
07	Wastes from organic chemical processes
07 02	wastes from the MFSU of plastics, synthetic rubber and man-made fibres
07 02 13	waste plastic
09	Wastes from the photographic industry
09 01	wastes from the photographic industry
09 01 07	photographic film and paper containing silver or silver compounds
09 01 08	photographic film and paper free of silver or silver compounds
09 01 10	single-use cameras without batteries
09 01 12	single-use cameras containing batteries other than those mentioned in 09 01 11
10	Wastes from thermal processes
10 01	wastes from power stations and other combustion plants (except 19)
10 01 01	bottom ash, slag and boiler dust (excluding boiler dust mentioned in 10 01 04)
10 01 05	calcium-based reaction wastes from flue-gas desulphurisation in solid form
10 01 07	calcium-based reaction wastes from flue-gas desulphurisation in sludge form
10 01 15	bottom ash, slag and boiler dust from co-incineration other than those mentioned in 10 01 14
10 01 19	wastes from gas cleaning other than those mentioned in 10 01 05, 10 01 07 and 10 01 18
10 01 24	sands from fluidised beds
10 02	wastes from the iron and steel industry
10 02 01	wastes from the processing of slag
10 02 02	unprocessed slag
10 02 08	solid wastes from gas treatment other than those mentioned in 10 02 07
10 02 10	mill scales
10 02 14	filter cakes from gas treatment other than those mentioned in 10 02 13
10 02 15	other filter cakes
10 03	wastes from aluminium thermal metallurgy
10 03 02	anode scraps
10 03 05	waste alumina
10 03 16	skimmings other than those mentioned in 10 03 15
10 03 18	carbon-containing wastes from anode manufacture other than those mentioned in 10 03 17
10 03 24	solid wastes from gas treatment other than those mentioned in 10 03 23

Table S2.2 Permitted waste types and quantities for waste transfer station and asbestos storage	
Maximum quantity	<p>The total quantity of waste accepted at the site for the above activity shall be less than 250,000 tonnes a year.</p> <p>Notwithstanding the specification of waste types below, waste shall not be accepted at the site which have any of the following characteristics:</p> <ul style="list-style-type: none"> • Consisting solely or mainly of dusts, powders or loose fibres
Waste code	Description
10 03 26	sludges and filter cakes from gas treatment other than those mentioned in 10 03 25
10 03 28	wastes from cooling-water treatment other than those mentioned in 10 03 27
10 03 30	wastes from treatment of salt slags and black drosses other than those mentioned in 10 03 29
10 04	wastes from lead thermal metallurgy
10 04 10	wastes from cooling-water treatment other than those mentioned in 10 04 09
10 05	wastes from zinc thermal metallurgy
10 05 01	slags from primary and secondary production
10 05 09	wastes from cooling-water treatment other than those mentioned in 10 05 08
10 05 11	dross and skimmings other than those mentioned in 10 05 10
10 06	wastes from copper thermal metallurgy
10 06 01	slags from primary and secondary production
10 06 02	dross and skimmings from primary and secondary production
10 06 10	wastes from cooling-water treatment other than those mentioned in 10 06 09
10 07	wastes from silver, gold and platinum thermal metallurgy
10 07 01	slags from primary and secondary production
10 07 02	dross and skimmings from primary and secondary production
10 07 03	solid wastes from gas treatment
10 07 05	filter cakes from gas treatment
10 07 08	wastes from cooling-water treatment other than those mentioned in 10 07 07
10 08	wastes from other non-ferrous thermal metallurgy
10 08 09	other slags
10 08 11	dross and skimmings other than those mentioned in 10 08 10
10 08 13	carbon-containing wastes from anode manufacture other than those mentioned in 10 08 12
10 08 14	anode scrap
10 08 18	filter cakes from flue-gas treatment other than those mentioned in 10 08 17
10 08 20	wastes from cooling-water treatment other than those mentioned in 10 08 19
10 09	wastes from casting of ferrous pieces
10 09 03	furnace slag
10 09 06	casting cores and moulds which have not undergone pouring other than those mentioned in 10 09 05
10 09 08	casting cores and moulds which have undergone pouring other than those mentioned in 10 09 07

Table S2.2 Permitted waste types and quantities for waste transfer station and asbestos storage	
Maximum quantity	<p>The total quantity of waste accepted at the site for the above activity shall be less than 250,000 tonnes a year.</p> <p>Notwithstanding the specification of waste types below, waste shall not be accepted at the site which have any of the following characteristics:</p> <ul style="list-style-type: none"> • Consisting solely or mainly of dusts, powders or loose fibres
Waste code	Description
10 09 14	waste binders other than those mentioned in 10 09 13
10 09 16	waste crack-indicating agent other than those mentioned in 10 09 15
10 10	wastes from casting of non-ferrous pieces
10 10 03	furnace slag
10 10 06	casting cores and moulds which have not undergone pouring, other than those mentioned in 10 10 05
10 10 08	casting cores and moulds which have undergone pouring, other than those mentioned in 10 10 07
10 10 14	waste binders other than those mentioned in 10 10 13
10 10 16	waste crack-indicating agent other than those mentioned in 10 10 15
10 11	wastes from manufacture of glass and glass products
10 11 03	waste glass-based fibrous materials
10 11 10	waste preparation mixture before thermal processing, other than those mentioned in 10 11 09
10 11 12	waste glass other than those mentioned in 10 11 11
10 11 16	solid wastes from flue-gas treatment other than those mentioned in 10 11 15
10 11 18	filter cakes from flue-gas treatment other than those mentioned in 10 11 17
10 12	wastes from manufacture of ceramic goods, bricks, tiles and construction products
10 12 01	waste preparation mixture before thermal processing
10 12 05	filter cakes from gas treatment
10 12 06	discarded moulds
10 12 08	waste ceramics, bricks, tiles and construction products (after thermal processing)
10 12 10	solid wastes from gas treatment other than those mentioned in 10 12 09
10 12 12	wastes from glazing other than those mentioned in 10 12 11
10 13	wastes from manufacture of cement, lime and plaster and articles and products made from them
10 13 01	waste preparation mixture before thermal processing
10 13 04	wastes from calcination and hydration of lime
10 13 07	filter cakes from gas treatment
10 13 10	wastes from asbestos-cement manufacture other than those mentioned in 10 13 09
10 13 11	wastes from cement-based composite materials other than those mentioned in 10 13 09 and 10 13 10
10 13 13	solid wastes from gas treatment other than those mentioned in 10 13 12
10 13 14	waste concrete

Table S2.2 Permitted waste types and quantities for waste transfer station and asbestos storage	
Maximum quantity	<p>The total quantity of waste accepted at the site for the above activity shall be less than 250,000 tonnes a year.</p> <p>Notwithstanding the specification of waste types below, waste shall not be accepted at the site which have any of the following characteristics:</p> <ul style="list-style-type: none"> • Consisting solely or mainly of dusts, powders or loose fibres
Waste code	Description
11	Wastes from chemical surface treatment and coating of metals and other materials; non-ferrous hydro-metallurgy
11 01	wastes from chemical surface treatment and coating of metals and other materials (for example galvanic processes, zinc coating processes, pickling processes, etching, phosphatising, alkaline degreasing, anodising)
11 01 10	filter cakes other than those mentioned in 11 01 09
11 01 14	degreasing wastes other than those mentioned in 11 01 13
11 02	wastes from non-ferrous hydrometallurgical processes
11 02 03	wastes from the production of anodes for aqueous electrolytical processes
11 02 06	wastes from copper hydrometallurgical processes other than those mentioned in 11 02 05
11 05	wastes from hot galvanising processes
11 05 01	hard zinc
11 05 02	zinc ash
12	Wastes from shaping and physical and mechanical surface treatment of metals and plastics
12 01	wastes from shaping and physical and mechanical surface treatment of metals and plastics
12 01 01	ferrous metal filings and turnings
12 01 03	non-ferrous metal filings and turnings
12 01 05	plastics shavings and turnings
12 01 13	welding wastes
12 01 17	waste blasting material other than those mentioned in 12 01 16
12 01 21	spent grinding bodies and grinding materials other than those mentioned in 12 01 20
13	Oil wastes and wastes of liquid fuels (except edible oils, and those in chapters 05, 12 and 19)
13 02	waste engine, gear and lubricating oils
13 02 05*	mineral-based non-chlorinated engine, gear and lubricating oils
13 02 06*	synthetic engine, gear and lubricating oils
13 02 07*	readily biodegradable engine, gear and lubricating oils
13 02 08*	other engine, gear and lubricating oils
13 02 10*	Other insulating and heat transmission oils
13 07	wastes of liquid fuels
13 07 01*	fuel oil and diesel
13 07 02*	petrol

Table S2.2 Permitted waste types and quantities for waste transfer station and asbestos storage	
Maximum quantity	<p>The total quantity of waste accepted at the site for the above activity shall be less than 250,000 tonnes a year.</p> <p>Notwithstanding the specification of waste types below, waste shall not be accepted at the site which have any of the following characteristics:</p> <ul style="list-style-type: none"> • Consisting solely or mainly of dusts, powders or loose fibres
Waste code	Description
15	Waste packaging, absorbents, wiping cloths, filter materials and protective clothing not otherwise specified
15 01	packaging (including separately collected municipal packaging waste)
15 01 01	paper and cardboard packaging
15 01 02	plastic packaging
15 01 03	wooden packaging
15 01 04	metallic packaging
15 01 05	composite packaging
15 01 06	mixed packaging
15 01 07	glass packaging
15 01 09	textile packaging
15 02	absorbents, filter materials, wiping cloths and protective clothing
15 02 03	absorbents, filter materials, wiping cloths and protective clothing other than those mentioned in 15 02 02
16	Wastes not otherwise specified in the list
16 01	end-of-life vehicles from different means of transport (including off-road machinery) and wastes from dismantling of end-of-life vehicles and vehicle maintenance (except 13, 14, 16 06 and 16 08)
16 01 03	end-of-life tyres
16 01 07*	oil filters
16 01 11*	brake pads containing asbestos
16 01 12	brake pads other than those mentioned in 16 01 11
16 01 13*	brake fluids
16 01 14*	antifreeze fluids containing dangerous substances
16 01 15	antifreeze fluids other than those mentioned in 16 01 14
16 02	wastes from electrical and electronic equipment
16 02 14	discarded equipment other than those mentioned in 16 02 09 to 16 02 13
16 02 16	components removed from discarded equipment other than those mentioned in 16 02 15
16 03	off-specification batches and unused products
16 03 03*	inorganic wastes containing hazardous substances
16 03 04	inorganic wastes other than those mentioned in 16 03 03
16 03 06	organic wastes other than those mentioned in 16 03 05
16 05	gases in pressure containers and discarded chemicals
16 05 04*	gases in pressure containers (including halons) containing dangerous substances

Table S2.2 Permitted waste types and quantities for waste transfer station and asbestos storage	
Maximum quantity	<p>The total quantity of waste accepted at the site for the above activity shall be less than 250,000 tonnes a year.</p> <p>Notwithstanding the specification of waste types below, waste shall not be accepted at the site which have any of the following characteristics:</p> <ul style="list-style-type: none"> • Consisting solely or mainly of dusts, powders or loose fibres
Waste code	Description
16 05 05	gases in pressure containers other than those mentioned in 16 05 04
16 06	batteries and accumulators
16 06 04	alkaline batteries (except 16 06 03)
16 06 05	other batteries and accumulators
16 11	waste linings and refractories
16 11 02	carbon-based linings and refractories from metallurgical processes other than those mentioned in 16 11 01
16 11 04	other linings and refractories from metallurgical processes other than those mentioned in 16 11 03
16 11 06	linings and refractories from non-metallurgical processes other than those mentioned in 16 11 05
17	Construction and demolition wastes (including excavated soil from contaminated sites)
17 01	concrete, bricks, tiles and ceramics
17 01 01	concrete
17 01 02	bricks
17 01 03	tiles and ceramics
17 01 07	mixtures of concrete, bricks, tiles and ceramics other than those mentioned in 17 01 06
17 02	wood, glass and plastic
17 02 01	wood
17 02 02	glass
17 02 03	plastic
17 03	bituminous mixtures, coal tar and tarred products
17 03 01*	bituminous mixtures containing coal tar
17 03 02	bituminous mixtures other than those mentioned in 17 03 01
17 03 03*	coal tar and tarred products
17 04	metals (including their alloys)
17 04 01	copper, bronze, brass
17 04 02	aluminium
17 04 03	lead
17 04 04	zinc
17 04 05	iron and steel
17 04 06	tin
17 04 07	mixed metals

Table S2.2 Permitted waste types and quantities for waste transfer station and asbestos storage	
Maximum quantity	<p>The total quantity of waste accepted at the site for the above activity shall be less than 250,000 tonnes a year.</p> <p>Notwithstanding the specification of waste types below, waste shall not be accepted at the site which have any of the following characteristics:</p> <ul style="list-style-type: none"> • Consisting solely or mainly of dusts, powders or loose fibres
Waste code	Description
17 04 11	cables other than those mentioned in 17 04 10
17 05	soil (including excavated soil from contaminated sites), stones and dredging spoil
17 05 04	soil and stones other than those mentioned in 17 05 03
17 05 08	track ballast other than those mentioned in 17 05 07
17 06	insulation materials and asbestos-containing construction materials
17 06 01*	insulation materials containing asbestos
17 06 03*	other insulation materials consisting of or containing dangerous substances
17 06 04	insulation materials other than those mentioned in 17 06 01 and 17 06 03
17 06 05*	construction materials containing asbestos
17 08	gypsum-based construction material
17 08 01*	gypsum-based construction materials contaminated with dangerous substances
17 08 02	gypsum-based construction materials other than those mentioned in 17 08 01
17 09	other construction and demolition wastes
17 09 04	mixed construction and demolition wastes other than those mentioned in 17 09 01, 17 09 02 and 17 09 03
19	Wastes from waste management facilities, off-site waste water treatment plants and the preparation of water intended for human consumption and water for industrial use
19 01	wastes from incineration or pyrolysis of waste
19 01 02	ferrous materials removed from bottom ash
19 01 12	bottom ash and slag other than those mentioned in 19 01 11
19 01 18	pyrolysis wastes other than those mentioned in 19 01 17
19 01 19	sands from fluidised beds
19 02	wastes from physico/chemical treatments of waste (including dechromatation, decyanidation, neutralisation)
19 02 03	premixed wastes composed only of non-hazardous wastes
19 02 10	combustible wastes other than those mentioned in 19 02 08 and 19 02 09
19 04	vitrified waste and wastes from vitrification
19 04 01	vitrified waste
19 05	wastes from aerobic treatment of solid wastes
19 05 01	non-composted fraction of municipal and similar wastes
19 05 02	non-composted fraction of animal and vegetable waste
19 05 03	off-specification compost
19 06	wastes from anaerobic treatment of waste

Table S2.2 Permitted waste types and quantities for waste transfer station and asbestos storage	
Maximum quantity	<p>The total quantity of waste accepted at the site for the above activity shall be less than 250,000 tonnes a year.</p> <p>Notwithstanding the specification of waste types below, waste shall not be accepted at the site which have any of the following characteristics:</p> <ul style="list-style-type: none"> • Consisting solely or mainly of dusts, powders or loose fibres
Waste code	Description
19 06 99	washed grit only
19 12	wastes from the mechanical treatment of waste (for example sorting, crushing, compacting, pelletising) not otherwise specified
19 12 01	paper and cardboard
19 12 02	ferrous metal
19 12 03	non-ferrous metal
19 12 04	plastic and rubber
19 12 05	glass
19 12 07	wood other than that mentioned in 19 12 06
19 12 08	textiles
19 12 09	minerals (for example sand, stones)
19 12 10	combustible waste (refuse derived fuel)
19 12 11*	other wastes (including mixtures of materials) from mechanical treatment of waste containing batteries
19 12 12	other wastes (including mixtures of materials) from mechanical treatment of wastes other than those mentioned in 19 12 11
19 13	wastes from soil and groundwater remediation
19 13 02	solid wastes from soil remediation other than those mentioned in 19 13 01
20	Municipal wastes (household waste and similar commercial, industrial and institutional wastes) including separately collected fractions
20 01	separately collected fractions (except 15 01)
20 01 01	paper and cardboard
20 01 02	glass
20 01 08	biodegradable kitchen and canteen waste
20 01 10	clothes
20 01 11	textiles
20 01 13*	solvents
20 01 14*	acids
20 01 15*	alkalines
20 01 17*	photochemicals
20 01 19*	pesticides
20 01 21*	fluorescent tubes and other mercury-containing waste
20 01 23*	discarded equipment containing chlorofluorocarbons
20 01 25	edible oil and fat

Table S2.2 Permitted waste types and quantities for waste transfer station and asbestos storage	
Maximum quantity	<p>The total quantity of waste accepted at the site for the above activity shall be less than 250,000 tonnes a year.</p> <p>Notwithstanding the specification of waste types below, waste shall not be accepted at the site which have any of the following characteristics:</p> <ul style="list-style-type: none"> • Consisting solely or mainly of dusts, powders or loose fibres
Waste code	Description
20 01 26*	oil and fat other than those mentioned in 20 01 25
20 01 27*	paint, inks, adhesives and resins containing dangerous substances
20 01 28	paint, inks, adhesives and resins other than those mentioned in 20 01 27
20 01 29*	detergents containing dangerous substances
20 01 30	detergents other than those mentioned in 20 01 29
20 01 33*	batteries and accumulators included in 16 06 01, 16 06 02 or 16 06 03 and unsorted batteries and accumulators containing these batteries
20 01 34	batteries and accumulators other than those mentioned in 20 01 33
20 01 35*	discarded electrical and electronic equipment other than those mentioned in 20 01 21 and 20 01 23 containing hazardous components (6)
20 01 36	discarded electrical and electronic equipment other than those mentioned in 20 01 21, 20 01 23 and 20 01 35
20 01 37*	wood containing dangerous substances
20 01 38	wood other than that mentioned in 20 01 37
20 01 39	plastics
20 01 40	metals
20 01 41	wastes from chimney sweeping
20 02	garden and park wastes (including cemetery waste)
20 02 01	biodegradable waste
20 02 02	soil and stones
20 02 03	other non-biodegradable wastes
20 03	other municipal wastes
20 03 01	mixed municipal waste
20 03 02	waste from markets
20 03 03	street-cleaning residues
20 03 07	bulky waste

Schedule 3 – conditions to be added

The following conditions are added as a result of the application made by the operator.

2.6 Improvement programme

2.6.1 The operator shall complete the improvements specified in schedule 1 table S1.4 by the date specified in that table unless otherwise agreed in writing by the Environment Agency.

2.6.2 Except in the case of an improvement which consists only of a submission to the Environment Agency, the operator shall notify the Environment Agency within 14 days of completion of each improvement.

Reference	Requirement	Date
IC1	The Operator shall submit to the Environment Agency evidence in writing, including a copy of the third-party certificate of compliance, that the automatic fire detection and alarm system has been installed and is operational in the waste processing building.	01/05/2024

Schedule 4 – amended plan

Amended plan attached

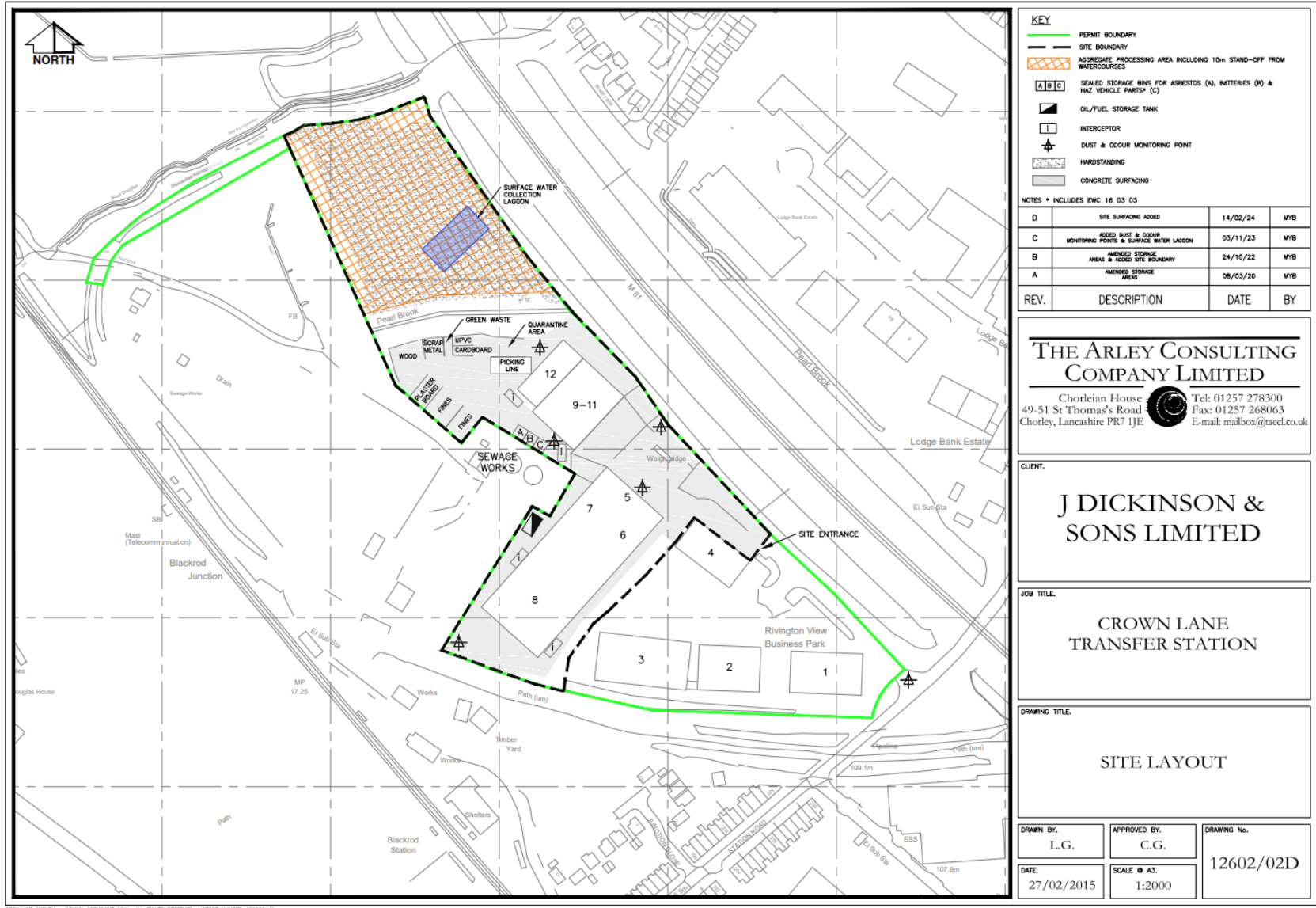

Variation application number
 EPR/EP3497CA/V008